



Auction Two
6:30pm Friday October 30 2015
Viewing 4:30pm
"The Barn" Grafton Showgrounds

Hosted by
Jacaranda Antique Bottle and Collectables Fair
A Multi - vendor Auction Including:
Ginger Beers, Cods, Lamonts, Demijohns,
Garagenalia, Toys, Brewery and much more.

90% NO RESERVE

Absentee and Phone bidding available



Presented by:

Nick Rowland Auctions
0401 641 202

nic_rowland@hotmail.com

13.75% Buyers Premium
Payable by Cheque & Cash





1



2



3



4



5



6

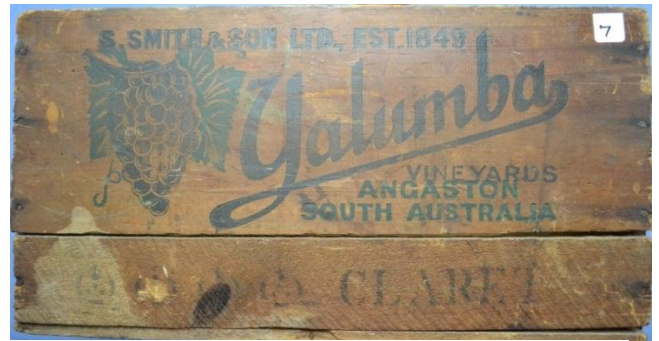

7



8



9



10



11



12



13



14



15



16



17



18



19



20



21



22



23



24



25



26



27



28



30



31



34



35



37



29



32

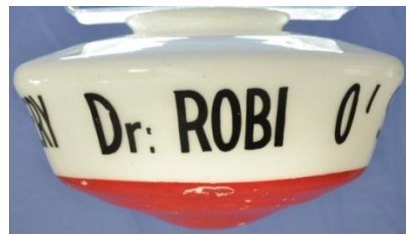

33



45



38



39



40



41



42



43



36



44



46



47



48



49



50



52



51



53



54



56



57



58



59



60



61



62



63



64



65



66



67



68



69



70



71



72



78



73



74



75



76



77



79



80



81



82



83



84



86



87



88



89



90



94



85



91



92



93

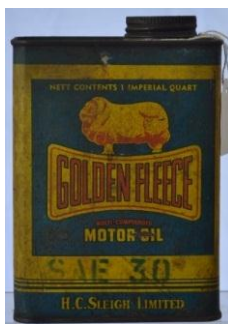

95



100



96



97



98



99



101



102



103



104



105



106



107



108



109



110

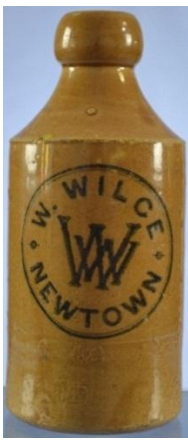

111



112

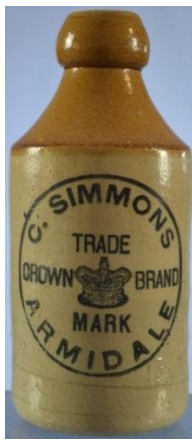

113

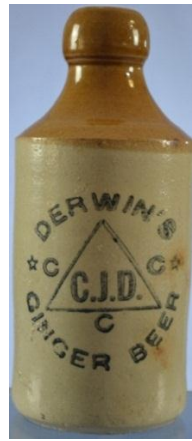

114



115

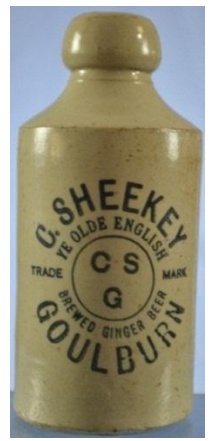

116



117



118



119



120



121



122



123



124



125



126



127



128



129



130



138



139



140



141



142



143



144

Nick Rowland Auctions - Auction Two

Welcome To Nick Rowland Auctions, I am pleased to present this Catalogue and hope you will find something you'll like. If you would like more pictures or information on any lot please contact myself on 0401 641 202 or nic_rowland@hotmail.com. Look forward to seeing you in Grafton. NPR.

| | | | |
|----|--|-------------|-----------|
| 1 | Tin Sign - Tristram's (Brisbane) - "Say Tristram's Please"(with Citrus Illustration) 1.5ft x 0 5ft, Minor Surface wear and paint chips, 3 x minor kinks to centre bottom of sign, Great Aussie Sign, Perfect for displays | Very Good | 275 - 375 |
| 2 | Barrel Bung - Bulimba Brewery Brisbane - - Brass, minor scratches and scoring with a minor rust spot. A rare piece that needs a good clean. | Good | 75 - 100 |
| 3 | Water Jugs x 2 - XXXX face jugs - 1 x XXXX man holding hat, 1970's made by Rossi 1 x XXXX man holding hat, Made in China small size Both pieces in great condition | Very Good | 75 - 80 |
| 4 | Face Jug - XXXX Castlemaine - - Mr XXXX Face jug, attributed to Brisbane Potteries.Four repaired lip chips, one large crack to the side. Crazing and other marks. | Fair | 60 - 75 |
| 5 | Face Jug - XXXX Castlemaine - - Manufacturer Unknown, minor dirt, in perfect condition | Very Good | 80 - 120 |
| 6 | Tin - Peter's Brisbane 1948 - - Solid folded steel design with certification stamp. 300mm tall x 230mm dia, good condition with minor rust and paint chips. A must have for any milk collector. | Very Good | 65 - 95 |
| 7 | Timber Crate - - Yalumba Vineyards - S.Smith and Son Ltd, Est. 1849, Yalumba Vineyards, Angaston, South Australia, Claret, illustration of grapes, green and black, 440mm x 230mm x 300mm, structurally sound with minor marks. | Good | 75 - 95 |
| 8 | Box Lot - Water Jugs - - 4 x Scotch Whiskeys | Unspecified | 40 - 50 |
| 9 | Box Lot - Water Jugs - - 5 x Jugs, 1 x Ashtray | Unspecified | 60 - 80 |
| 10 | Box Lot - Water Jugs - - 7 x Jugs various sizes and brands | Unspecified | 75 - 100 |
| 11 | Box Lot - Water Jugs - Dewars x 6 | Unspecified | 60 - 80 |
| 12 | Box Lot - Water Jugs - Bell's, 4 x Jugs & 1 x Ice Bucket | Unspecified | 50 - 75 |
| 13 | Box Lot - Water Jugs - - Beefeater & Vat 69 4 x Jugs, 2 x Ashtrays | Unspecified | 50 - 75 |
| 14 | Box Lot - Water Jugs - - Long John and J&B, 3 x Jugs, 1 x AshTrays, 1 x Ice Bucket | Unspecified | 50 - 80 |
| 15 | Box Lot - Water Jugs - - 6 x Tall Jugs - Various Brands | Unspecified | 50 - 80 |
| 16 | Box Lot - Water Jugs - - Famous Grouse, Macleay Duff & Cutty Sark 6x jugs,1x Ashtray | Unspecified | 60 - 100 |
| 17 | Box Lot - Water Jugs - - Dewar's Jugs x 3, Ice bucket x1 and Ashtray x1 | Unspecified | 60 - 80 |
| 18 | Box lot - Water Jugs - - 5 x Jugs Various non Scotch/ Whiskey Brands | Unspecified | 40 - 60 |
| 19 | Box Lot - Water Jugs - - Johnnie Walker Jugs x 5 | Unspecified | 50 - 60 |
| 20 | Box Lot - Water Jugs - - Advertising Glassware - Various Brands | Unspecified | 30 - 50 |
| 21 | Box Lot - Water Jugs - - 6 x Small Jugs - Various Brands | Unspecified | 40 - 60 |
| 22 | Box Lot - Water Jugs - - Queen Ann, 4 x jugs - 1 x Ashstray | Unspecified | 40 - 50 |
| 23 | Box Lot - Water Jugs - - Johnnie Walker x 6 Jugs | Unspecified | 60 - 80 |
| 24 | Box Lot - Water Jugs - - 4 x Jugs - Various Brands | Unspecified | 40 - 50 |
| 25 | Box Lot - Water Jugs - - White Horse Whisky - 2x Jugs, 2x Figurines, 2x Change dishes | Unspecified | 75 - 100 |
| 26 | Box Lot - Water Jugs - - Dewar's Jugs x 5, Change Dish x 1 | Unspecified | 50 - 60 |
| 27 | Box Lot - Water Jugs - - Black & White, 1 x figurine, 4 x Jugs | Unspecified | 50 - 75 |
| 28 | Toys - Billy Cart - Steel constructed, Red and Blue, Missing brake and steering Rope. But then again did they ever have brakes and steering? Perfect for fixer upper or Man cave!! | Good | 60 - 80 |
| 29 | Toys - Folk Art - Army Jeep - Timber constuction, well made, home made army jeep. It has seen action with a piece missing to the the front bumper and the spare wheel having been left in the feild of battle. Heaps of character. Approx 50cm x 25cm x 25 cm. | Good | 75 - 100 |
| 30 | Toys - Box Lot - Meccano - 50+ peices with wheels, axles and more. Well used, but it could be the key to finishing that set!! | Good | 30 - 60 |
| 31 | Advertising - GumBall Machine - - Scanlans Brand, large size gumball machine, Painted blue, complete with key. This one most likley had the toy eggs inside. Perfect for making a few bucks off you friends and family. | Good | 250 - 350 |
| 32 | Advertising - Display Case - - Henri Wintermans - Veneer Laminate display case, has some marks and veneer missing from the rear. It would clean up well. Presents well. | Good | 125 - 175 |
| 33 | Advertising - Lamp shade - - Dr Robi Surgery (from the Newcastle area) Red & White, approxitly 400mm dia, some paint flakes missing but otherwise all there. Nice peice for the chemist collectors or any Doctor named Robi. | Good | 100 - 150 |
| 34 | Advertising - Magazine - Shell Motor Oil, Nice, Original 1947 Magazine ad for Shell motor oil. "When the climb is very severe. Shell Drag free motor oil". Great art work on an early ad. | Good | 20 - 40 |

Nick Rowland Auctions - Auction Two

| | | | |
|----|--|----------------|-----------|
| 35 | Oil Bottle - 1 Litre - BP Super MS 30/40, Green embossed on white plastic top. Bottle in good condition however it needs a good clean. | Good | 75 - 125 |
| 36 | Demijohn - TEEPOL - - By Shell Oil, all white demijohn with logo to shoulder. A really nice piece for the serious shell collector. | Very Good | 75 - 125 |
| 37 | Signs - Traffic Lights - ALS Brand, All the insides are present. needs a clean. | Very Good | 80 - 120 |
| 38 | Box lot - - Goldfield salad oils and pickles. | Not Applicable | 25 - 50 |
| 39 | Box Lot - - Goldfield Salad Oils and Pickles. | Not Applicable | 25 - 50 |
| 40 | Box Lot - - Goldfield Salad Oils and Pickles. | Not Applicable | 25 - 50 |
| 41 | Box Lot - - Queensland Chemist Bottles | Not Applicable | 40 - 60 |
| 42 | Box Lot - - Queensland Chemist Bottles | Not Applicable | 40 - 60 |
| 43 | Box lot - Telephones - Bakelite telephone, PMG bell box and an early headset. | Not Applicable | 80 - 120 |
| 44 | Timber washboard and tongs - A few modern screws present from a fix up job. Nice display piece for any collection. | Good | 60 - 80 |
| 45 | Massey Harris - Machinery part - Solid piece of manufacture, an unusual item. | Good | 40 - 60 |
| 46 | Farm Machinery - - Large grinding wheel and assembly, unfortunately no brand. Approx 1 metre dia. Interesting contraption. | Good | 150 - 175 |
| 47 | Camp Oven Albion Stove Works Maryborough - - 14 inch dia, Feet, Handle and lid intact, Very minor surface rust, A really nice item | Very Good | 375 - 400 |
| 48 | Railway Plaques x2 - - Both Authorised by Railway Commissioner, in great condition. | Very Good | 80 - 120 |
| 49 | Railway Water Bottle - - Public Transport Commission NSW. Enamel embossing is faded. Bottle has a small lip chip. A really good thing. | Very Good | 80 - 120 |
| 50 | Fire Fighting Equipment x3 - - 1x Hose Nossel, Elkhart, 1x Brass Hydrant spanner, 1x Brass Hydrant | Very Good | 150 - 175 |
| 51 | Antique Padlocks x3 - - All in working condition and have keys. | Near Mint | 125 - 150 |
| 52 | Military - Bayonet & Scabbard - Martini Henry Socket Bayonet, with British markings, Scabbard has tears and is splitting down the seam otherwise an excellent item. | Near Mint | 85 - 100 |
| 53 | Scales x 2 - Salter - - 1 x Small spring balance scales, 1 x Patent quadrant balance scales Both in excellent condition. | Near Mint | 40 - 60 |
| 54 | Scales - Landers, Fray & Clark - - Grocers scales, dial has dirt inside glass, Platform missing some enamel, nice but needs a clean. | Very Good | 75 - 100 |
| 55 | Meat Slicer - Brice - - Early Model electric slicer with enamel frame, needs a good clean up. A really solid piece of history. | Good | 100 - 125 |
| 56 | Glue Pot x2 - QPC - - Cast aluminum glue pots in two sizes, structurally sound but needs a clean. | Good | 30 - 50 |
| 57 | Workshop Press - - Embossed ABM. Interesting small | Good | 20 - 30 |
| 58 | Boot Scraper - Kenricks - - Decorative piece with some surface rust. | Very Good | 100 - 150 |
| 59 | Advertising Piece/Sample - - Bath Tub - AWA sanitaryware and bathrooms, slip cast pottery, no makers marks | Very Good | 20 - 30 |
| 60 | Garden Edging tiles x 2 - Decorative pieces attributed to Ipswich Potteries. Minor chips | Very Good | 20 - 40 |
| 61 | Honey Vat - Choice Table Honey - - (sign on rear), Branded Tap "Pender Maitland 3," 430mm tall x 340mm dia, structurally sound needs to be cleaned. | Very Good | 80 - 100 |
| 62 | Convict Bricks x2 - - 1 x Embossed 'T', Has two large chips, 1 x Embossed Flower, Is broken in two. | Fair | 20 - 30 |
| 63 | Stove Door - - Ruthering Works Ltd, Brisbane, missing bolt and handle, with minor surface rust. 430mm wide x 380mm tall, otherwise in good condition. | Very Good | 50 - 60 |
| 64 | Stove Door - - Simplex, has surface wear, 380mm wide x 310mm tall. Hard to get | Very Good | 65 - 75 |
| 65 | Stove Door - - Furphy Dover - Structurally sound, has surface wear, 440mm x 240mm, a decorative door. | Very Good | 65 - 75 |
| 66 | Stove Door - Beacon Light - - Embossed with Lighthouse Trademark, 450mm x 260mm, Painted Red, some surface rust | Very Good | 75 - 95 |
| 67 | Stove Door - Albion - - Beacon Light, Light House Trademark, still has some black coating, 40mm crack to corner and one hinge missing. 490mm x 295mm a good looking door | Very Good | 45 - 55 |
| 68 | Stove Door - - Carron of Dover - elaborate design, | Very Good | 0 - 0 |
| 69 | Stove Door - - Crown Dover - Nice big logo, door has some surface rust and pitting, Missing handle, 375mm x 220mm. good quality door | Very Good | 75 - 85 |
| 70 | Stove Door - Lighthouse Trademark - - Decorative with borders and layering, has some black coating with surface rust. 350mm x 385mm. | Very Good | 80 - 100 |

Nick Rowland Auctions - Auction Two

| | | | |
|-----|--|-----------|-----------|
| 71 | Stove Door - Beacon Light - - Lighthouse Trademark, blue enamel which is in poor condition. 400mm x 230mm | Very Good | 0 - 0 |
| 72 | Lamp shade - - Hand painted milk glass shade, with beautifully painted flowers, approx 30cm dia, | Very Good | 100 - 200 |
| 73 | Oil Lamp - Super Aladdin, Brittish made, brass plated and timber stand, with large clear fruit bowl shade. Minor chips to shade and wear to stand. | Good | 175 - 225 |
| 74 | Oil Lamp - - Milk Glass base with no identification marks, wonderful clear shade, needs a clean. absolute beauty. | Very Good | 200 - 275 |
| 75 | Oil Lamp - Aladdin Industries, Aladdin Model 12, Australia, - tarnish to base, Beautiful frosted pink shade hand painted flowers. | Very Good | 350 - 450 |
| 76 | Oil Lamp - - Cast pyramid base with blue glass body and frosted blue shade. Duplex, English Made, 1 1/16 wick. | Very Good | 375 - 475 |
| 77 | Oil Lamp - - Marble, brass and bakelite pedestal stand with pink glass body and pink frosted shade. Duplex, made in Germany, everything you would expect from a great oil lamp. | Very Good | 375 - 475 |
| 78 | Glassware - - Large milk glass bowl, hand painted, pontil to base. approx 300mm dia. Beautiful. | Very Good | 50 - 75 |
| 79 | Carnival Glass x2 - 1 x Bowl, rose design in gold, large chip to base. 1 x dish, rose and dragon design in gold/green, Excellent condition. | Good | 50 - 60 |
| 80 | Ruby Glass - - 1 x jug with 5 x Port style glasses, etched with A.L. 1914. In excellent condition. | Very Good | 40 - 60 |
| 81 | Group Lot - Blue Glass - - Large lolly jar, friars ice blue vase, hour glass shaped vase, 2 x Brandy Bowl vases, Blue hour glass shaped vase on stem. All in top condition. | Very Good | 75 - 95 |
| 82 | Horlicks Malted Milk - - Large bottle with great embossing, Bottle come with a stirer/beater however unsure if it is original. | Very Good | 35 - 45 |
| 83 | Horse Figurines x5 - - 2 x Breswick England, 3 x Lyndale/Moss Australia. All have chips and damage. | Fair | 40 - 80 |
| 84 | Australian Pottery - - Cooking Bowl - Embossed Hoffman Australia (Melbourne). Approx 320mm dia. In great conditon. | Near Mint | 80 - 120 |
| 85 | Gumball Machine - - Standard size, red machine,complete with key. The collectable that makes you money!!! | Near Mint | 250 - 300 |
| 86 | Oil Tins x 2 - - 1 x 1 Gallon, Shell, Industrial Chemicals, Yellow on Red. 1 x 1 Gallon, Shell, Red on Yellow. Minor dints in both | Good | 40 - 80 |
| 87 | Oil Tins x 2 - - Castrol - 2 x 1 gallon, red and white on green, | Good | 50 - 70 |
| 88 | Tins x 2 - - 1 x 1 gallon, Vacuum Oil Company, red and blue on white, pegasus logo, 50% good. 1 x 5 pound, Mobil grease, multi - purpose, red and blue on white with pegasus logo. | Good | 40 - 60 |
| 89 | Tins x 2 - - 1 x 1 gallon, Shell, Lubricants, yellow and red on white, minor dints 1 x 1 gallon, BP, green on white | Good | 50 - 70 |
| 90 | Tins x 2 - - 1 x 1 Gallon, Shell, X-100, yellow and white on red, broken handle, 90% good. 1 x 1 Gallon, Shell, red on yellow, 80% good. | Good | 50 - 70 |
| 91 | Tin, 2 Gallon - - Mobil - Laurel Kerosene, red and blue on white, dints, 40% good. | Fair | 30 - 50 |
| 92 | Tin, 1 Gallon - Shell motor oil, tripple, yellow on red, multiple dints, 20% good. A Rare Tin in used condition. | Poor | 30 - 50 |
| 93 | Tin, 4 Gallon - - Shell, blue pennant kerosine, with brass rheen tap, blue and red on yellow Minor dints and surface wear. 95% Good. | Very Good | 75 - 100 |
| 94 | Framed Prints x 5 - - Playbill inserts x 4, Lucille Ball, Florence Marly, Loretta Young, Rhonda Fleming. 1x Print 1920 - 30's nude portait with no identification of subject. It's just a little bit naughty!! | Very Good | 50 - 100 |
| 95 | Tin, 1 Quart - - Golden Fleece motor oil, with ram logo, red and blue on yellow, 80% good. | Good | 80 - 120 |
| 96 | Tins x3 - - 1 x 1 Quart, Caltex Motor Oil, round tin, red and black on white. 60% good 2 x 1 pound, Caltex Marfak, red and black on white. 1 @80%, 1 @ 60% good. | Good | 80 - 100 |
| 97 | Tins x 3 - - 1 x quart, Wakefield Castrol, old style, red and white on green, 60% good 2 x quart, Castrol, red and white on green, dints 1 @80% 1@70%good | Good | 80 - 100 |
| 98 | Tins x 2 - 1 x 1 pound, Shell Grease, red on yellow, 80% good 1 x 1 quart, Valvoline, red and blue on white, 80% good | Good | 60 - 80 |
| 99 | Tins x 3 - - 1 quart - Mobil, oil tins, red and blue on white,with pegasus logo, 80%, 60%, 40% good | Fair | 60 - 80 |
| 100 | Tank Cover - - Commonwealth Oil Refinery, broken lifting lug, Minor wear. | Good | 75 - 100 |

Nick Rowland Auctions - Auction Two

| | | | |
|-----|--|-----------|-----------|
| 101 | Drum Spanner - - Rheem - custom tool for opening drums and containers, minor surface wear. Good to have if you never used it. | Good | 40 - 80 |
| 102 | Oil Bottle - Carry All - - Wire carry all eight bottle design, great condition. | Very Good | 60 - 75 |
| 103 | Oil Bottle - 1 litre - - Top - BP Visco, black on yellow plastic. Bottle dirty but in good condition. Would clean up a treat. | Very Good | 100 - 125 |
| 104 | Oil Bottle - 1 Quart - - Top - BP Super MS, green embossing on white plastic top. Bottle clean in excellent condition. | Very Good | 125 - 150 |
| 105 | Oil Bottle - 1 Quart - - Top - BP Super Visco Static, embossed white on blue plastic top. Bottle in excellent condition. | Very Good | 125 - 150 |
| 106 | Oil Bottle - 1 litre - - Top - BP Visco 2000, white on red plastic top. Bottle in good condition | Very Good | 125 - 150 |
| 107 | Oil Bottle - 1 Quart - - Top - BP Visco Static, white embossed on red plastic top. Bottle is in great condition. | Very Good | 125 - 150 |
| 108 | Oil Bottle - 1 Quart - - Top - Energol SAE 30, yellow and black on green tin top, 70% good Bottle in good condition. | Good | 150 - 175 |
| 109 | Oil Bottle - 1 litre - - Top- Golden Fleece Motor Oil with ram logo, red and blue on yellow tin top. 75% good. Bottle in good condition. | Good | 150 - 175 |
| 110 | Ginger Beer - Dump - - B/T, A/T, Matthew Smith, Guyra, very minor lip nibbles, small ware spot to shoulder, a super rare bottle in cracking condition. | Very Good | 750 - 900 |
| 111 | Ginger Beer - Dump - - B/T, A/T, W. Wallace, Newtown, WW Monogram, crazing lines to lip, small flee bite to shoulder and lip. A Rarity, an attractive Sydney ginger beer. | Very Good | 300 - 325 |
| 112 | Lightning Stopper - - T/T, C.Egan Inverell, XXX Ginger Beer, blue print. No bale, large amount of crazing to the side of the bottle, and a primary crack to the rear 80mm down the back of the bottle, a super desirable bottle. | Very Good | 250 - 350 |
| 113 | Ginger Beer - Dump - - B/T, T/T, C. Simmons Armidale, crown trade brand, 10mm lip chip, most likely from opening. | Very Good | 275 - 375 |
| 114 | Ginger Beer - Dump - B/B, T/T, Derwin's ginger beer, trademark CCC triangle monogram, minor rust staining, a great example. | Very Good | 75 - 85 |
| 115 | Ginger Beer - Dump - - B/T, T/T, J.Brissett & Co Inverell Ginger Beer, thin glaze making stamp look warn, small chips around 2/3's around the lip. | Good | 80 - 100 |
| 116 | Ginger Beer - Dump - B/T, A/W, C. Sheekey Goulburn, C.S.G. Trademark, minor crate ware otherwise in great condition. | Good | 80 - 100 |
| 117 | Ginger Beer - Champ Corker - T/T, J.H. Oswarld Corowa, as good as the day it was made. | Near Mint | 125 - 150 |
| 118 | Ginger Beer - Crown Seal - A/W, Lismore Cordials Ltd, Monogram trademark, bottle is structurally in excellent condition, however has a wierd colour under the glaze, | Very Good | 75 - 100 |
| 119 | Ginger Beer - Champ Corker - B/T, T/T, Zeitsch Bros. Grafton, monogram trademark, bottle is in excellent condition apart from a 10mm chip to the lip. | Very Good | 75 - 100 |
| 120 | Ginger Beer- Crown Seal - A/W, E.Bradbery Dungog, Ginger Beer, as good as the day as it was made. | Near Mint | 100 - 125 |
| 121 | Ginger Beer - Champ Corker - B/T, T/T, W.Henson Grafton, monogram trademark, as good as the day it was made. | Near Mint | 100 - 125 |
| 122 | Ginger Beer - Champ Corker - B/t, T/T, Zietsch Bros. Grafton, monogram trademark, bottle has a large amount of surface ware, especially across the branding. A nice local bottle. | Good | 75 - 100 |
| 123 | Ginger Beer - Champ Corker - T/T, E.Rowlands, Ballarat, Sydney and Melbourne. Bottle has minor lip chips and nibbles. | Good | 60 - 80 |
| 124 | Ginger Beer - Dump - B/T, A/W, C.Medlin & Sons Broken Hill, a nice clean example. | Good | 100 - 125 |
| 125 | Ginger Beer - Dump - B/T, T/T, C.E.Henson Maclean, monogram trademark, nice clean example. | Good | 60 - 80 |
| 126 | Ginger Beer - Dump - B/T, A/W, E.J.Fackerell Murwillumbah, rust staining to side and rear of bottle otherwise in good condition. | Good | 50 - 60 |
| 127 | Ginger Beer - Dump - A/W, J.G.Derwin Aerated Water Manufacturer Parkes, N.S.W., bottle trademark, excellent condition. | Near Mint | 125 - 150 |
| 128 | Ginger Beer - Dump - B/T, A,T, Summons & Graham Paramatta, monogram trademark, has cork stuck in bottle, Rarity C, nice early example. | Near Mint | 50 - 60 |
| 129 | Ginger Beer - Crown Seal - A/W, Ginger Beer, monogram trademark, repaired lip, and crate ware, hard to get bottle. | Fair | 150 - 200 |
| 130 | Ginger Beer - Dump - J.G.Derwin Aerated Water manufacturer Parkes N.S.W, bottle trademark, minor chipping to shoulder otherwise is good condition. | Good | 100 - 125 |
| 131 | Codd 13 oz - M.Marshall, Leomonade, mint condition | Mint | 150 - 200 |

Nick Rowland Auctions - Auction Two

| | | | |
|-----|--|-----------|-----------|
| 132 | Codd 13oz - Lewis Morris Maitland, monogram trademark, bottle in good condition, minor cloudiness. | Good | 80 - 120 |
| 133 | Codd 13oz - Single tear drop, G. Margin Cordial Maker Gosford, good condition a little bit cloudy. | Very Good | 80 - 120 |
| 134 | Codd 13oz - two tear drop, F.R.Sayers Glen Innes Lemonade, superb example. | Near Mint | 150 - 200 |
| 135 | Codd 13oz - Single tear drop, G.E. Henson Maclean, monogram trademark, minor surface ware with two little fleecy bites to the lip. Nice local bottle. | Very Good | 100 - 120 |
| 136 | Codd 13oz - L.M.Bibb Coonamble, monogram trademark, bottle in prestein condition by a minor lip nibble, bottle is starting to turn purple. | Very Good | 150 - 200 |
| 137 | Codd 13oz - Two tear drop, F&E Thoman Inverell, nice clean example. | Very Good | 150 - 200 |
| 138 | Lamont 6oz - Young & Bibb Coonamble, monogram trademark, nice clean example. | Very Good | 40 - 60 |
| 139 | Lamont 6oz - H.Lindsay Brewer, Aerated Water & Cordial Manufacturer, Hay N.S.W. A lovely example with minor ware. | Very Good | 80 - 100 |
| 140 | Patent 6oz - H.L.Lindsay Brewer, Aerated water & Cordial Manufacturer, Hay N.S.W., nice example. | Very Good | 100 - 125 |
| 141 | Marble 6oz - G.P.Milsom, Launceston, elephant trademark to rear, manufactured by M.G B.Co, minor surface wear that could do with a clean, a well embossed little bottle | Very Good | 60 - 80 |
| 142 | Lamont 6oz - W.Sloman, Manning River, star trademark, minor lip nibbles and crate wear, bottle is a little cloudy, would clean up well. | Very Good | 60 - 80 |
| 143 | Lamont 6oz - Cartwright Bros. Parramatta, C.B.Trademark. Light embossing, surface wear minor lip nibble. Previously unseen size as far as we understand, super hard to get. | Good | 225 - 275 |
| 144 | Lamont 6oz x 2 - - 1 x Shelley, Broken Hill, really nice condition with a single spot of rust staining. - 1 x E.O.Mally, Broken Hill, super good condition. | Near Mint | 40 - 60 |
| 145 | Lamont 13oz - Drew Brothers, Warren, embossing in two vertical lines down the bottle. Manufactured by Lumb & Co. small 4mm lip chip otherwise in great condition. A hard to get variation. | Very Good | 100 - 150 |
| 146 | Patant 13oz - J.L.Lillyman, Narrabi, bottle manufactured by E.Breffit & Co. An early warn bottle with light embossing, small burt air bubble to the N in Narrabri. An unusual with the miss spelling of Narrabri. | Good | 150 - 175 |
| 147 | Lamon 13oz - H.L.Lindsay, Brewer Cordial & Aerated Water Manufacturer. Hay Hillston, Cobar Bourke. Lion trademark with large font embossing. Lip nibble 10mm long. Large crack which could be from manufacture as it follows a line in the glass. Approx 70mm long Bottle is water found and has surface wear. Rare bottle from Western New South Wales. | Poor | 150 - 175 |
| 148 | Lamont 13oz - Drew Brothers, Warren, diamond trademark, Alfred Alexander & Co Makers London. Two very small lip nibbles otherwise bottle is in good condition. | Near Mint | 80 - 120 |
| 149 | Lamont 13oz - H.L.Lindsay, Hillston, good condition for its age with some surface wear. Super rare. | Good | 175 - 225 |
| 150 | Lamont 13oz - C.L.Turley, Warren, diamond trademark, bottle is in top condition with minor cloudiness. | Very Good | 80 - 120 |
| 151 | Lamont 13oz - J.Osborne, Dubbo, bottle is in great condition. Very desirable. | Very Good | 350 - 375 |
| 152 | Soda Syphon - F.&E. Thomas Ltd, Inverell, with original top, one small fish eye to shoulder the rest of the bottle is in top condition. | Very Good | 80 - 120 |
| 153 | Soda Syphon - W.Graff Marrandera, minor surface wear & pitting, without original top, hard one to get. | Very Good | 100 - 150 |
| 154 | Soda Syphon - L.L.Castle Bundaberg with monogram trademark, with original top, in great condition. | Near Mint | 75 - 95 |
| 155 | Soda Syphon - T.J.Sheekey, Yass, with trademaded & original top, minor surface wear and scuffs, a nice Victorians syphon. | Very Good | 125 - 150 |
| 156 | Soda Syphon - Mullens Cordials Newcastle Pty Ltd, minor surface chips, without original top, an attractive syphon. | Very Good | 60 - 80 |
| 157 | Crown Seal 26oz - W.E.Clancey Nyngan, with shaking hands trademark, bottle in super condition, with minor rust staining. | Very Good | 25 - 50 |
| 158 | Beer - Ring Seal - Maitland Beer Sydney, with cow trademark, bottle manufactured by W B.W, nice clean example in a brilliant colour. | Near Mint | 40 - 60 |
| 159 | Vinegar 26oz - Palms - Bengal Chutney Co. Brisbane, very minor surface wear otherwise in very good condition. A very decorative bottle. | Near Mint | 50 - 75 |
| 160 | Decanter - Early european bottle, in a brilliant cobolt blue, great condition, complete with pontil, 26cm tall, | Near Mint | 325 - 375 |

Nick Rowland Auctions - Auction Two

| | | | |
|-----|--|-----------|-------------|
| 161 | Demijohn - Loy Bros. Ltd, Sydney, blue top, wire handle, minor crazing and dirt, with some wear to shoulder otherwise a nice size demijohn. | Very Good | 40 - 60 |
| 162 | Demijohn - Sharpe Bros, Australia & New Zealand, all white, with nice R.Fowler, Sydney stamp to shoulder. missing wire handle, has minor scuff marks otherwise in great condition. | Very Good | 275 - 325 |
| 163 | Demijohn - Wy-Wy Coy. Trademark, Brewed & Aerated Beverages, tanned top, missing wire handle, minor lip wear, with large crack to side of bottle, approx 160mm long. A nice decorative piece. | Good | 80 - 100 |
| 164 | Demijohn - 5 Gallon - The Adelaide Chemical Works Company Ltd, on reverse, distilled water, with blue symbol, complete with lid and remnants of carry basket. Slice from lip, approx 40mm wide (mostly covered by lid) must be Australia's nicest Demijohn. | Good | 250 - 350 |
| 165 | Water Filter - 3 - The Palace Filter, Anthony Hordern & Sons, Brickfield Hill Sydney, stamped in brilliant blue ink on white glazed pottery, with gorgeous embossed banding, complete with brass tap and lid. filter has 80mm crack to rear side and the lid has been professionally repaired. A stunning Sydney water filter. | Good | 1500 - 2000 |
| 166 | Ceramic Jar - 2 Pound - Cockatoo Reserves Ltd, Collingwood Victoria Australia, homemade jams and sauces, in absolute stunning condition. | Near Mint | 80 - 120 |
| 167 | Ginger Jar - Embossed, federal law forbids sale or re-use of this bottle, Hong Kong, embossed to base, a brilliant glaze with mirror finish. | Near Mint | 40 - 60 |
| 168 | Milk Bottle 1 Pint - Bega Co-Op Society Ltd, pasteurised milk, minor surface wear, a decorative piece. | Very Good | 40 - 60 |
| 169 | Milk Bottle 1/2 Pint - Merrimac C.M Co. (QLD) a decorative water found bottle very light opalised. | Very Good | 75 - 100 |
| 170 | Milk Bottle 1/2 Pint - Farmers Union Adelaide, excellent condition, | Near Mint | 25 - 50 |
| 171 | Veterinary Bottle approx 19cm Tall - Deep Amber - Pegasus Brand, with pegasus trademark, attributed to Elliotts Sydney, spun off top with crude pouring lip, sum internal dirt otherwise in great condition. | Near Mint | 125 - 150 |
| 172 | Lysol - Light Amber, 19cm tall, Scroll Logo 'Lysol', base stamp, Schulke and Mayr, Hamburg, a beautifully mint bottle. | Near Mint | 60 - 80 |
| 173 | Lysol 10cm - Deep Amber, Elliott Bros Ltd, Brisbane, LYSTEROL, Poison not to be taken, nice bottle with small mark to side of top. | Near Mint | 60 - 80 |
| 174 | Pacolol x 2 - Unusual shaped bottle in two different colours, olive green and teal green, advertised for a shilling a bottle, Australia wide in 1917. | Near Mint | 50 - 60 |
| 175 | Glue Bottle - Cobalt Blue, cone shape bottle, THE GLOY, Manufacturer London, a brilliant colour. | Near Mint | 50 - 60 |
| 176 | Miniture Bitters - Khoosh, light amber glass with original paper label, an interesting read in good condition. | Very Good | 80 - 120 |
| 177 | Lightning Stopper (Top Only) - Saxby & Colmen, Taree, in great condition. | Very Good | 20 - 40 |
| 178 | Bitters - Large Size - New York Hop Bitters Company, American flag t/m. Originally found underwater with full contents and original cork, previous owner has silconed the to stop the cork from drying. | Very Good | 150 - 175 |
| 179 | Bitters - Black/Dark Amber, Dr Soule, hot bitters 1872. with hop leaf trademark. Burst airbubble otherwise in mint condition. | Very Good | 40 - 60 |
| 180 | Wine Bottle - Emerald Green, approx 24cm tall, Hans Irvine, Western Vineyards, with crest trademark to shoulder, small impact mark to crest, very minor wear, an attractive Aussie Wine. | Very Good | 40 - 60 |
| 181 | Wine Bottle x 2 - 1 x olive green, approx 25cm tall, Coolalta. 1 x olive green, approx 25cm tall, J.A Wilkinson Collalta. Both with surface wear and marks. | Very Good | 40 - 60 |
| 182 | Lightning Stopper - Deep Amber, approx 25cm tall, Blitz Depo, with cross and crown trademark, a decorative Australian made bottle complete with stopper. | Very Good | 40 - 60 |
| 183 | Hamilton - George. A. Lewis, River Street, Ballina, water found bottle with some pitting otherwise i nice example with bolder embossing than normal. | Very Good | 250 - 350 |
| 184 | Hamilton - H.L.Lindsay, Brewer Aerated Water & Cordial, Manufacturer, Hay, NSW. impact to lip, approx 10mm, nice clean example with strong embossing. | Very Good | 100 - 150 |
| 185 | Hamilton - J & D. Pollock, South Woodburn, a super rare Northern Rivers bottle, burst air bubble to rear, approx 10mm, otherwise a brilliant water found bottle. | Very Good | 550 - 650 |
| 186 | Blob Top Soda 6oz - C.E.Henson, Maclean, with monogram trademark (triangle), Pinnacle Alexander Glass Bottle Works Limited Sydney, surface wear, slightly opalised, a nice water found bottle. | Good | 20 - 40 |
| 187 | Blob Top Soda 6oz - Zeitsch Bros Grafton, monogram trademark, structurally sound with minor cloudiness, nice local bottle. | Very Good | 30 - 60 |

Nick Rowland Auctions - Auction Two

| | | | |
|-----|--|-----------|-----------|
| 188 | Blob Top Skittle 6oz - Balzer & Co, Casino, light amethyst, one very minor impact mark to base otherwise in brilliant condition. | Very Good | 50 - 70 |
| 189 | Blob Top Skittle 6oz - H.Pledger Casino, monogram trademark, bottle is in near mint condition a hard one to get. | Near Mint | 200 - 250 |
| 190 | Crown Seal 13oz - Deep Red Amber, W.Steele & Co, Goldburn, brood ginger beer, some light surface wear otherwise is in good condition. | Very Good | 20 - 40 |
| 191 | Crown Seal 13oz x 2 - Lismore Cordials, two variations, both with monogram trademarks, both have surface wear. | Good | 30 - 60 |
| 192 | Crown Seal 13oz - Shambrooks Coolangatta, bottle has been water found, with surface wear and pitting, 5mm to fish eye to lip are really good shelfie. | Fair | 30 - 60 |
| 193 | Crown Seal 13oz - Krets, J.A.Kretschmar & Sons, Southport. with lemonade on the shoulder, some surface wear and pitting, otherwise bottle in good condition. | Good | 80 - 120 |
| 194 | Crown Seal 13oz - Clems Drinks, Broken Hill, Kangaroo trademark, Property of Alma Cordial Factory, Broken Hill, bottle is in super condition with good embossing. | Near Mint | 125 - 175 |
| 195 | Crown Seal 6oz - Olive Green, Rodgers & Co Lismore, very minor impact mark to lip, otherwise in pristine condition. | Near Mint | 150 - 200 |
| 196 | Crown Seal - Ceramic Seal 7oz - Emerald Green, Helidon Spa, fountain trademark, Helidon Gardner Pty Ltd Brisbane with Kirks on the shoulder, nice bottle that records the merger between Helidon, Gardner to make Kirks. | Near Mint | 50 - 75 |
| 197 | Crown Seal - Dump - Ceramic Label - Deep Red Amber, Mullens Special Stone Ginger Beer, Newcastle, bottle property of Wilce's Sydney, very minor scuff marks. | Very Good | 50 - 75 |
| 198 | Crown Seal - Ceramic Label 10oz - Carnival Quality Soft Drinks Bundeberg, The Big Refresher, minor wear to label, a rate QLD "ONE TRIPPA". | Good | 150 - 200 |
| 199 | Ginger Beer - Dump - B/T, A/T, Young & Bibb Coonamble, approx 10mm chip to rear lip, bottle presents well. | Good | 75 - 100 |
| 200 | Ginger Beer - Dump - B/T, A/W, W.M.Shambrook, Toogoolowah, minor wear to lip, otherwise a nice example. | Very Good | 175 - 225 |
| 201 | Ginger Beer - Dump - B/T, A/W, E.J.Jones, Cannamble, nice example with some rust staining and dirt marks. | Very Good | 80 - 120 |
| 202 | Ginger Beer - Dump - B/T, T/T, Healey Bros. Cessnock, Maltease trademark, still with original cork, bottle is in great condition. | Very Good | 80 - 120 |
| 203 | Ginger Beer - Dump - B/T, T/T, Healey Bros. Newcastle, Maltease trademark, approx 15mm to rear lip, large crack running around 2/3 of the base of the bottle. | Poor | 20 - 30 |
| 204 | Ginger Beer - Dump - B/T, Blue Top/Tan Body, The N.S.W. Aerated Water & C.C.O.L.D, Newcastle, ice-cream cone trademark, a really nice example with no blemishes. | Very Good | 80 - 120 |
| 205 | Ginger Beer - Dump - B/T, T/T, Albury Brewing And Aerated Water Coy, diamond trademark, bottle has a lot of surface and crate wear, as well as nibble around the base. A nice example for the shelf. | Fair | 30 - 60 |
| 206 | Ginger Beer - Dump - B/T, T/T, D.E. Henson Maclean, Ginger Beer, really nice example. | Very Good | 40 - 80 |
| 207 | Ginger Beer - Dump - B/T, White Top/ Tan Body, G. Allison Redfern, monogram trademark, a rough example with a faded stamp, an unusually coloured bottle. | Good | 175 - 225 |
| 208 | Ginger Beer - Dump - B/T, A/W, O.Radestock, (Broken Hill) nice clean example. | Very Good | 175 - 225 |
| 209 | Ginger Beer - Dump - B/T, Blue Top/Tan Body, The N.S.W Aerated Water & C.Co.L.D, Newcastle, ice-cream cone trademark, large amount of wear around the lip otherwise in good condition. | Good | 80 - 100 |
| 210 | Ginger Beer - Dump - B/T, T/T, G.E. Henson Maclean, triangle monogram trademark, small lip nibbles otherwise in great condition. | Good | 80 - 120 |
| 211 | Ginger Beer - Dump - B/T, T/T, Noonan Bros. Broken Hill, Cross and Star trademark, approx half lip ware, rest of the bottle has minor staining. | Good | 225 - 275 |
| 212 | Ginger Beer - Dump - B/T, A/W, F.&E.Thomas Inverell, a really clean example. | Very Good | 150 - 200 |
| 213 | Ginger Beer - Dump - B/T, T/T, Peters Bourke, few minor lip nibbles, approx 1/3, | Very Good | 125 - 175 |
| 214 | Ginger Beer - Dump - B/T, Blue Top/White Body, J. Rice Cordial Marker, Bourke, great condition. | Very Good | 175 - 225 |
| 215 | Ginger Beer - Dump - B/T, A/T, Property of Lockett Bros. Kiama, bottle has approx 10cm crack at rear of bottle. | Fair | 40 - 60 |
| 216 | Ginger Beer - Dump - B/T, Chocolate Glaze, E.J. Jones, Coonamble, really nice condition. | Very Good | 125 - 150 |
| 217 | Lamont 13oz - Summons & Graham, Paramatta, monogram trademark, rarity B. water found bottle with surface wear and slightly opalised. | Good | 80 - 120 |
| 218 | Lamont 13oz - Newlinc & Walker, Paramatta, N & W trademark, manufacturer J. Ross, Sydney, water warn bottle that would clean up, unusual blob top variety. | Good | 50 - 60 |

Nick Rowland Auctions - Auction Two

| | | | |
|-----|--|-----------------------|-----------|
| 219 | Lamont 13oz - Young & Bibb Connamble, monogram trademark, nice clean example. | Very Good | 80 - 120 |
| 220 | Lamont 13oz x 2 - Lamont x 1 B.C.Co.Ld, Broken Hill, Lamont x 1 A.W.Co Ltd, (Broken Hill) Both as in dug condition, with staining and cloudiness. | Good | 50 - 100 |
| 221 | Lamont 13oz - Burton Brewing, Broken Hill, minor surface scuffs, as well as a burst air bubble in neck. | Good | 20 - 30 |
| 222 | Lamont 13oz - A.R.Trautmann, (Kalgoorlie), surface wear with a slither from the neck and should of bottle, approx 20mm x 10mm. | Fair | 10 - 15 |
| 223 | Codd 13oz - E.C. Stevens & Sons, Warracknabeal, Federal Brewery, minor surface wear, very small burst air bubble to back shoulder, a hard to get Victoria Codd. | Very Good | 300 - 350 |
| 224 | Codd 13oz - W.H.Lewis, Donald, Lemonade (on reverse), nice clean condition with some internal haze, minor chipping to some of the embossing. | Very Good | 100 - 150 |
| 225 | Internal Thread 13oz - Marchant & Co, Australia, Lemonade, wagon wheel trademark, slight surface wear on bottle otherwise a good example. | Good | 50 - 100 |
| 226 | Patant 13oz - F.Owens Armmidale, Cordial Manufacturer, 3 x small 10mm slices off lip, otherwise bottle in good condition with some wear. | Good | 80 - 120 |
| 227 | Codd 13oz - Glynn Bros., Coffs Harbour, nice clean example with burst air bubble below trademark, a hard East Coast bottle to get. | Near Mint | 375 - 425 |
| 228 | Codd 13oz - A. Rosel, Millewa Factory, Echuca, Aboringinal throwing spear trademark (on reverse), mint, mint, mint. | Mint | 275 - 375 |
| 229 | Codd 13oz - Man Fong Lau & Co, Darwin, small slither inside lip, approx 5mm, very minor scuffs and pittmarks, a rare bottle | Good | 325 - 375 |
| 230 | Codd 6oz - One Way Pour, Summons & Graham, with monogram trademark, water found bottle with surface wear and slightly opalised, some pitt marks to embossing and base, rarity A. | Good | 125 - 175 |
| 231 | Codd 6oz - One Way Pour, J.Hives & Son, Dubbo & Narromine, Cannington Shaw & Co Ld, Makers, Sihelens, England, minor flee bites to lip, very minor surface wear, a hard to get bottle. | Very Good | 375 - 425 |
| 232 | Codd 6oz - J.L.Lillyman, Moree, Cannington Shaw & Co Ld, Makers, Sihelens England, structurally sound but cloudy, could do with a clean. | Very Good | 80 - 120 |
| 233 | Codd 6oz - Two Tear Drop, T.Flannigan, Quirindi, with monogram trademark, turning amythest, a nice clean example of a hard to get Codd. | Near Mint | 325 - 375 |
| 234 | Codd 6oz - Two Tear Drop, Volcanic Aerated Water Works by W.A.Ferguson, Wellington, with bell trademark, a really clean example with minor cloudiness. | Near Mint | 375 - 425 |
| 235 | Codd 6oz - Two Tear Drop, F&E Thomas, Inverell, nice clean example. | Near Mint | 100 - 150 |
| 236 | Codd 6oz - W.Power, Warialda, impact marks to inside lip, two small slices from base. W etched into back of bottle, bottle turning amythest, a super super rare Codd. | Very Good | 300 - 400 |
| 237 | Codd 13oz - W.Pedley, Coonamble, Castlereachs, light amythest, great condition, exceptional condition with slightly cloudiness. | Very Good | 375 - 425 |
| 238 | Codd 13oz - R.H.Stewart, Warialda, impact marks to lip, a nice clean example thats hard to get. | Polished | 250 - 300 |
| 239 | Codd 13oz - J.Oppy, Condoblin, some surface wear. | Polished | 400 - 450 |
| 240 | Codd 13oz - Hamlyns Helidon Spa Co, Sydney, burst air bubble to lip, approx 20mm definately a manufacturing flaw, otherwise in fantastic condition. Rare Sydney bottle. | Very Good | 325 - 375 |
| 241 | Codd 13oz - Borland & Willis, Armidale, with B&W, A, monogram trademark. | Polished to Near Mint | 350 - 400 |
| 242 | Codd 13oz - J.Sloane, Nyngan, wear marks and pitting, impact mark to lip. | Polished | 350 - 450 |
| 243 | Codd 13oz - Two Tear Drop, Castley, Forbes, moon trademark, small chip on neck moulding, burst air bubble to rear of bottle. | Near Mint | 550 - 650 |
| 244 | Ginger Beer - Champ Corker - T/T, Edwards & Sons, Devonport, brewed ginger beer, Internal thread, nice clean example. | Near Mint | 60 - 80 |
| 245 | Ginger Beer - Champ Corker - T/T, G.P. Wilson, Launceston, with elephant crest trademark, small chip to lip and small chip to base otherwise a real great example. | Very Good | 80 - 120 |
| 246 | Ginger Beer - Champ Corker - T/T, Geelong Aerated Water Pty Ltd, monogram trademark only, has some surface wear, hard to get Geelong Bottle. | Very Good | 350 - 450 |
| 247 | Ginger Beer - Crown Seal - A/W, T.Geo. Lovett, Lismore, ginger beer, minor flee bite to lip chip to base, approx 20mm, hard to get. | Very Good | 250 - 350 |
| 248 | Ginger Beer - Crown Seal - T/T, J. & E. Cushman, Gunnedah, bee brand trademark, 2 minor flee bites to lip, otherwise in great condition. | Very Good | 150 - 200 |
| 249 | Ginger Beer - Crown Seal - T/T, Gladstone Cordial Works, Queensland, Ward's stone ginger beer, very minor graze to lip, a beautiful rare Queensland ginger beer. | Near Mint | 500 - 600 |

Nick Rowland Auctions - Auction Two

| | | | |
|-----|--|-----------|-------------|
| 250 | Ginger Beer - Crown Seal - A/W, Gladstone Cordial Works, Queensland, Ward's stone ginger beer, a few minor lip nibbles. | Good | 80 - 100 |
| 251 | Ginger Beer - Crown Seal - Blue Top/White Body, Kayes Stone Ginger Beer, Charters Towers, bottle has been properly cleaned to hide the large amount of crazing/cracks. A superb strike. | Good | 275 - 375 |
| 252 | Ginger Beer - Dump - Blue Top/White Body, J.P. Skeyhill, Hamilton, superior ginger beer, manufacturing flaw on the base, otherwise a nice clean example. | Very Good | 200 - 250 |
| 253 | Ginger Beer - Dump - B/T, A/T, J.P. Sedon, Campbelltown, a few minor glaze flakes missing from lip, otherwise in excellent condition. A hard to get Sydney bottle. | Very Good | 300 - 375 |
| 254 | Ginger Beer - Dump - B/T, A/W, Borland's Genuine Brewed Ginger Beer (Armidale), monogram trademark, internal lip chip, approx 15mm, probably from opening, otherwise in perfect condition. | Good | 275 - 325 |
| 255 | Ginger Beer - Dump - B/T, T/T, W.Hepburn, Broken Hill, monogram trademark, a nice example that could do with a clean. | Near Mint | 475 - 525 |
| 256 | Ginger Beer - Dump - B/T, A/T, T.J.Purser, Rockdale, super hard to get variation made by BAKEWELL Sydney, rarity A, bottle is in stunning condition. | Mint | 650 - 750 |
| 257 | Ginger Beer - Dump - A/W, W.H.Logan, Hillgrove, bird trademark, a superb bottle with a fantastic strike. One of NSW finest. | Mint | 2750 - 3250 |

Hope you enjoyed this Catalogue, Please consider coming to Grafton for the entire weekend. There is the Bottle and Collectables Fair on Saturday and the Giant Car Boot Sale on Sunday. Along with many other events for the Jacaranda Festival. We need to support our Clubs they are the framework for any hobby.

Happy Collecting

Nick Rowland

Is it time to sell? Let us to do the work for you. At Nick Rowland Auction's we would be keen to come see your collection, and put together a free proposal for our services.
No Pressure Applied Guaranteed.



131



132



133



134



135



136



137



145



146



147



148



149



150



151



152



153



154



155



156



157



158



159



160



178



179



180



181

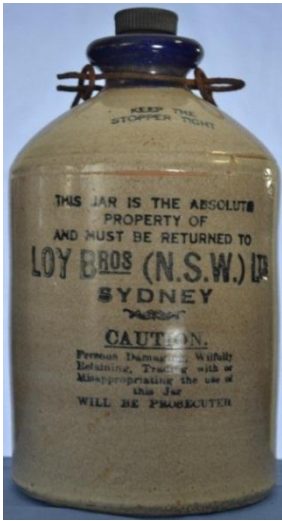

161



162

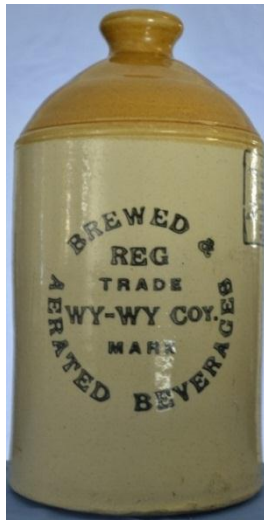

163



164



165



167



168



169



170



171



172



182

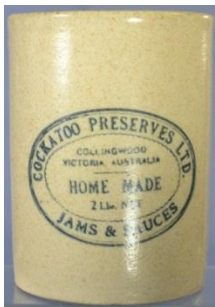

166



173



174



175



176



177



183



184



185



186



187



188



189



196



197



198



190



191



192



193



194



195



199



200



201

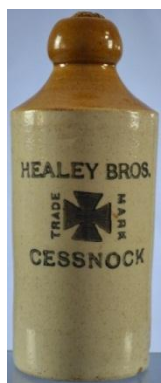

202



203



204



205



206



207



208



209



210



211



213



212

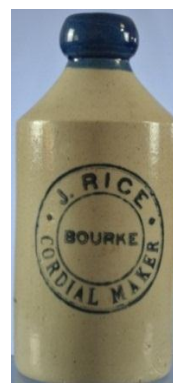

214



215



216



217



218



219



220



221



222



223



224



225



226



227



228



229



230



231



232



233



234



235



236



237



238



239



240



241



242



243



244



245



246



247



248



249



250



251



252

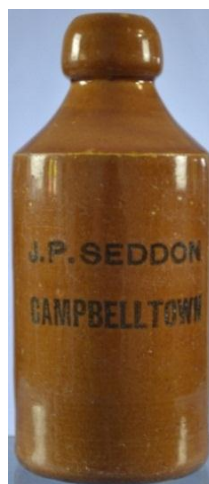

253

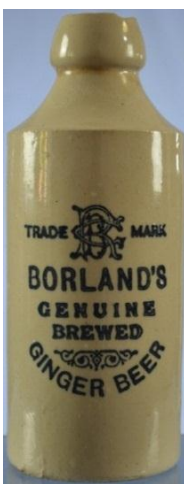

254



255

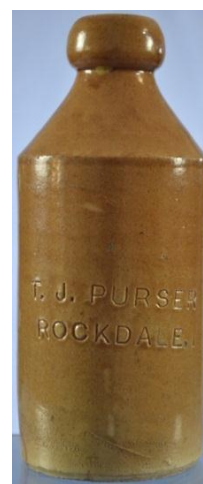

256



257